



# QUARTERLY STATEMENT

As of September 30, 2018  
of the Condition and Affairs of the

## Infinity Auto Insurance Company

NAIC Group Code.....0215, 3495 <small>(Current Period) (Prior Period)</small>	NAIC Company Code..... 11738	Employer's ID Number..... 34-0927698
Organized under the Laws of OH	State of Domicile or Port of Entry OH	Country of Domicile US
Incorporated/Organized..... March 20, 1963		Commenced Business..... December 1, 1963
Statutory Home Office	1400 Provident Tower, One East Fourth Street .. Cincinnati .. OH .. .. 45202 <small>(Street and Number) (City or Town, State, Country and Zip Code)</small>	
Main Administrative Office	2201 4th Avenue North .. Birmingham .. AL .. .. 35203-3863 <small>(Street and Number) (City or Town, State, Country and Zip Code)</small>	205-870-4000 <small>(Area Code) (Telephone Number)</small>
Mail Address	P.O. Box 830189 .. Birmingham .. AL .. .. 35283-0189 <small>(Street and Number or P. O. Box) (City or Town, State, Country and Zip Code)</small>	
Primary Location of Books and Records	2201 4th Avenue North .. Birmingham .. AL .. .. 35203-3863 <small>(Street and Number) (City or Town, State, Country and Zip Code)</small>	205-870-4000 <small>(Area Code) (Telephone Number)</small>
Internet Web Site Address	www.infinityauto.com	
Statutory Statement Contact	Rachelle Shealy Talley <small>(Name)</small> rachelle.talley@kemper.com <small>(E-Mail Address)</small>	205-803-8326 <small>(Area Code) (Telephone Number) (Extension)</small> 205-803-8080 <small>(Fax Number)</small>

### POLICYHOLDER SERVICES AND CLAIM REPORTING: 1-800-477-5056

#### OFFICERS

Name	Title	Name	Title
Glen Nelson Godwin	President & CEO	Samuel James Simon	Senior Vice President & Secretary
Amy Kay Jordan	Vice President & Treasurer/Controller		

#### OTHER

Troy Perry Ballard	Assistant Treasurer	Robert Harold Bateman Jr.	Senior Vice President & CFO
John M Boschelli #	Assistant Treasurer	Heath M Bray #	Assistant Treasurer
Mary Linn Clark	Assistant Treasurer	Amy Pinkerman Condo #	Assistant Secretary
Julius Gapuz #	Assistant Treasurer	Timothy Michael Kelly	Assistant Treasurer
Serena S Kenost #	Assistant Secretary	Troy J McGill #	Assistant Treasurer
Maxwell T Mindak #	Assistant Treasurer	Taylor R Mobley #	Assistant Treasurer
Christopher L Moses #	Assistant Treasurer	Richard Roeske #	Assistant Treasurer
James Henry Romaker	Assistant Secretary	Mitchell Silverman	Assistant Secretary
Nathan A Smith #	Assistant Treasurer	Jonathan P Wilson #	Assistant Treasurer

#### DIRECTORS OR TRUSTEES

Troy Perry Ballard	Robert Harold Bateman Jr.	Glen Nelson Godwin	Amy Kay Jordan
James Henry Romaker	Duane A Sanders #	Samuel James Simon	

State of..... Alabama  
County of..... Jefferson

The officers of this reporting entity being duly sworn, each depose and say that they are the described officers of said reporting entity, and that on the reporting period stated above, all of the herein described assets were the absolute property of the said reporting entity, free and clear from any liens or claims thereon, except as herein stated, and that this statement, together with related exhibits, schedules and explanations therein contained, annexed or referred to, is a full and true statement of all the assets and liabilities and of the condition and affairs of the said reporting entity as of the reporting period stated above, and of its income and deductions therefrom for the period ended, and have been completed in accordance with the NAIC *Annual Statement Instructions and Accounting Practices and Procedures* manual except to the extent that: (1) state law may differ; or, (2) that state rules or regulations require differences in reporting not related to accounting practices and procedures, according to the best of their information, knowledge and belief, respectively. Furthermore, the scope of this attestation by the described officers also includes the related corresponding electronic filing with the NAIC, when required, that is an exact copy (except for formatting differences due to electronic filing) of the enclosed statement. The electronic filing may be requested by various regulators in lieu of or in addition to the enclosed statement.

_____ Glen Nelson Godwin	_____ Samuel James Simon	_____ Amy Kay Jordan
_____ President & CEO	_____ Senior Vice President & Secretary	_____ Vice President & Treasurer/Controller

Subscribed and sworn to before me  
This 7th day of November, 2018

a. Is this an original filing? Yes [X] No [ ]  
b. If no: 1. State the amendment number \_\_\_\_\_  
2. Date filed \_\_\_\_\_  
3. Number of pages attached \_\_\_\_\_

**ASSETS**

	Current Statement Date			4 December 31 Prior Year Net Admitted Assets
	1 Assets	2 Nonadmitted Assets	3 Net Admitted Assets (Cols. 1 - 2)	
1. Bonds.....	9,317,590		9,317,590	9,230,445
2. Stocks:				
2.1 Preferred stocks.....			0	
2.2 Common stocks.....	1,704	1,704	0	
3. Mortgage loans on real estate:				
3.1 First liens.....			0	
3.2 Other than first liens.....			0	
4. Real estate:				
4.1 Properties occupied by the company (less \$.....0 encumbrances).....			0	
4.2 Properties held for the production of income (less \$.....0 encumbrances).....			0	
4.3 Properties held for sale (less \$.....0 encumbrances).....			0	
5. Cash (\$.....61), cash equivalents (\$.....199,529) and short-term investments (\$.....0).....	199,590		199,590	56,601
6. Contract loans (including \$.....0 premium notes).....			0	
7. Derivatives.....			0	
8. Other invested assets.....			0	
9. Receivables for securities.....			0	
10. Securities lending reinvested collateral assets.....			0	
11. Aggregate write-ins for invested assets.....	0	0	0	0
12. Subtotals, cash and invested assets (Lines 1 to 11).....	9,518,884	1,704	9,517,180	9,287,046
13. Title plants less \$.....0 charged off (for Title insurers only).....			0	
14. Investment income due and accrued.....	66,416		66,416	67,109
15. Premiums and considerations:				
15.1 Uncollected premiums and agents' balances in the course of collection.....	376,859		376,859	780,062
15.2 Deferred premiums, agents' balances and installments booked but deferred and not yet due (including \$.....0 earned but unbilled premiums).....			0	
15.3 Accrued retrospective premiums (\$.....0) and contracts subject to redetermination (\$.....0).....			0	
16. Reinsurance:				
16.1 Amounts recoverable from reinsurers.....	1,273,270		1,273,270	1,459,144
16.2 Funds held by or deposited with reinsured companies.....			0	
16.3 Other amounts receivable under reinsurance contracts.....			0	
17. Amounts receivable relating to uninsured plans.....			0	
18.1 Current federal and foreign income tax recoverable and interest thereon.....	2,725		2,725	
18.2 Net deferred tax asset.....	32,545		32,545	29,940
19. Guaranty funds receivable or on deposit.....			0	
20. Electronic data processing equipment and software.....			0	
21. Furniture and equipment, including health care delivery assets (\$.....0).....			0	
22. Net adjustment in assets and liabilities due to foreign exchange rates.....			0	
23. Receivables from parent, subsidiaries and affiliates.....			0	
24. Health care (\$.....0) and other amounts receivable.....			0	
25. Aggregate write-ins for other than invested assets.....	0	0	0	0
26. Total assets excluding Separate Accounts, Segregated Accounts and Protected Cell Accounts (Lines 12 through 25).....	11,270,699	1,704	11,268,995	11,623,301
27. From Separate Accounts, Segregated Accounts and Protected Cell Accounts.....			0	
28. Total (Lines 26 and 27).....	11,270,699	1,704	11,268,995	11,623,301

**DETAILS OF WRITE-INS**

1101.....			0	
1102.....			0	
1103.....			0	
1198. Summary of remaining write-ins for Line 11 from overflow page.....	0	0	0	0
1199. Totals (Lines 1101 thru 1103 plus 1198) (Line 11 above).....	0	0	0	0
2501.....			0	
2502.....			0	
2503.....			0	
2598. Summary of remaining write-ins for Line 25 from overflow page.....	0	0	0	0
2599. Totals (Lines 2501 thru 2503 plus 2598) (Line 25 above).....	0	0	0	0

**LIABILITIES, SURPLUS AND OTHER FUNDS**

	1 Current Statement Date	2 December 31 Prior Year
1. Losses (current accident year \$.....312,871).....	568,360	545,364
2. Reinsurance payable on paid losses and loss adjustment expenses.....	85,438	81,448
3. Loss adjustment expenses.....	141,686	137,757
4. Commissions payable, contingent commissions and other similar charges.....	1,472	3,664
5. Other expenses (excluding taxes, licenses and fees).....	16,798	15,740
6. Taxes, licenses and fees (excluding federal and foreign income taxes).....	4,955	571
7.1 Current federal and foreign income taxes (including \$.....0 on realized capital gains (losses)).....		3,784
7.2 Net deferred tax liability.....		
8. Borrowed money \$.....0 and interest thereon \$.....0.....		
9. Unearned premiums (after deducting unearned premiums for ceded reinsurance of \$.....199,076,909 and including warranty reserves of \$.....0 and accrued accident and health experience rating refunds including \$.....0 for medical loss ratio rebate per the Public Health Service Act).....	736,637	627,575
10. Advance premium.....		
11. Dividends declared and unpaid:		
11.1 Stockholders.....		
11.2 Policyholders.....		
12. Ceded reinsurance premiums payable (net of ceding commissions).....	238,353	671,197
13. Funds held by company under reinsurance treaties.....		
14. Amounts withheld or retained by company for account of others.....		
15. Remittances and items not allocated.....		
16. Provision for reinsurance (including \$.....0 certified).....		
17. Net adjustments in assets and liabilities due to foreign exchange rates.....		
18. Drafts outstanding.....		
19. Payable to parent, subsidiaries and affiliates.....	1,633,435	1,765,487
20. Derivatives.....		
21. Payable for securities.....		
22. Payable for securities lending.....		
23. Liability for amounts held under uninsured plans.....		
24. Capital notes \$.....0 and interest thereon \$.....0.....		
25. Aggregate write-ins for liabilities.....	136,959	213,187
26. Total liabilities excluding protected cell liabilities (Lines 1 through 25).....	3,564,093	4,065,774
27. Protected cell liabilities.....		
28. Total liabilities (Lines 26 and 27).....	3,564,093	4,065,774
29. Aggregate write-ins for special surplus funds.....	0	0
30. Common capital stock.....	3,000,000	3,000,000
31. Preferred capital stock.....		
32. Aggregate write-ins for other than special surplus funds.....	0	0
33. Surplus notes.....		
34. Gross paid in and contributed surplus.....	4,500,000	4,500,000
35. Unassigned funds (surplus).....	204,902	57,527
36. Less treasury stock, at cost:		
36.1 .....0.000 shares common (value included in Line 30 \$.....0).....		
36.2 .....0.000 shares preferred (value included in Line 31 \$.....0).....		
37. Surplus as regards policyholders (Lines 29 to 35, less 36).....	7,704,902	7,557,527
38. Totals (Page 2, Line 28, Col. 3).....	11,268,995	11,623,301

**DETAILS OF WRITE-INS**

2501. Accounts payable and other liabilities.....	136,959	213,187
2502. ....		
2503. ....		
2598. Summary of remaining write-ins for Line 25 from overflow page.....	0	0
2599. Totals (Lines 2501 thru 2503 plus 2598) (Line 25 above).....	136,959	213,187
2901. ....		
2902. ....		
2903. ....		
2998. Summary of remaining write-ins for Line 29 from overflow page.....	0	0
2999. Totals (Lines 2901 thru 2903 plus 2998) (Line 29 above).....	0	0
3201. ....		
3202. ....		
3203. ....		
3298. Summary of remaining write-ins for Line 32 from overflow page.....	0	0
3299. Totals (Lines 3201 thru 3203 plus 3298) (Line 32 above).....	0	0

**STATEMENT OF INCOME**

	1 Current Year to Date	2 Prior Year to Date	3 Prior Year Ended December 31
<b>UNDERWRITING INCOME</b>			
1. Premiums earned:			
1.1 Direct..... (written \$.....202,912,136).....	183,941,166	226,920,867	293,779,769
1.2 Assumed..... (written \$.....172,429,333).....	164,241,234	125,517,299	176,344,070
1.3 Ceded..... (written \$.....374,129,758).....	347,079,751	351,412,686	468,752,504
1.4 Net..... (written \$.....1,211,711).....	1,102,649	1,025,480	1,371,335
DEDUCTIONS:			
2. Losses incurred (current accident year \$.....691,585):			
2.1 Direct.....	101,160,564	155,090,355	189,670,195
2.2 Assumed.....	116,112,526	113,728,990	142,087,024
2.3 Ceded.....	216,589,515	268,132,750	330,862,679
2.4 Net.....	683,575	686,595	894,540
3. Loss adjustment expenses incurred.....	123,418	123,297	162,413
4. Other underwriting expenses incurred.....	276,146	242,263	321,227
5. Aggregate write-ins for underwriting deductions.....	0	0	0
6. Total underwriting deductions (Lines 2 through 5).....	1,083,139	1,052,155	1,378,180
7. Net income of protected cells.....			
8. Net underwriting gain (loss) (Line 1 minus Line 6 + Line 7).....	19,510	(26,675)	(6,845)
<b>INVESTMENT INCOME</b>			
9. Net investment income earned.....	102,797	100,639	135,061
10. Net realized capital gains (losses) less capital gains tax of \$.....342.....	(342)	(45)	(283)
11. Net investment gain (loss) (Lines 9 + 10).....	102,455	100,594	134,778
<b>OTHER INCOME</b>			
12. Net gain or (loss) from agents' or premium balances charged off (amount recovered \$.....2,947 amount charged off \$.....16,930).....	(13,983)	(10,590)	(15,616)
13. Finance and service charges not included in premiums.....	48,181	46,019	60,916
14. Aggregate write-ins for miscellaneous income.....	24,757	22,325	29,659
15. Total other income (Lines 12 through 14).....	58,955	57,754	74,959
16. Net income before dividends to policyholders, after capital gains tax and before all other federal and foreign income taxes (Lines 8 + 11 + 15).....	180,920	131,673	202,892
17. Dividends to policyholders.....			
18. Net income, after dividends to policyholders, after capital gains tax and before all other federal and foreign income taxes (Line 16 minus Line 17).....	180,920	131,673	202,892
19. Federal and foreign income taxes incurred.....	36,150	43,081	63,716
20. Net income (Line 18 minus Line 19) (to Line 22).....	144,770	88,592	139,176
<b>CAPITAL AND SURPLUS ACCOUNT</b>			
21. Surplus as regards policyholders, December 31 prior year.....	7,557,527	7,629,970	7,629,970
22. Net income (from Line 20).....	144,770	88,592	139,176
23. Net transfers (to) from Protected Cell accounts.....			
24. Change in net unrealized capital gains or (losses) less capital gains tax of \$.....0.....			
25. Change in net unrealized foreign exchange capital gain (loss).....			
26. Change in net deferred income tax.....	2,605	1,227	(21,619)
27. Change in nonadmitted assets.....			
28. Change in provision for reinsurance.....			
29. Change in surplus notes.....			
30. Surplus (contributed to) withdrawn from protected cells.....			
31. Cumulative effect of changes in accounting principles.....			
32. Capital changes:			
32.1 Paid in.....			
32.2 Transferred from surplus (Stock Dividend).....			
32.3 Transferred to surplus.....			
33. Surplus adjustments:			
33.1 Paid in.....			
33.2 Transferred to capital (Stock Dividend).....			
33.3 Transferred from capital.....			
34. Net remittances from or (to) Home Office.....			
35. Dividends to stockholders.....			(190,000)
36. Change in treasury stock.....			
37. Aggregate write-ins for gains and losses in surplus.....	0	0	0
38. Change in surplus as regards policyholders (Lines 22 through 37).....	147,375	89,819	(72,443)
39. Surplus as regards policyholders, as of statement date (Lines 21 plus 38).....	7,704,902	7,719,789	7,557,527

**DETAILS OF WRITE-INS**

0501. ....			
0502. ....			
0503. ....			
0598. Summary of remaining write-ins for Line 5 from overflow page.....	0	0	0
0599. Totals (Lines 0501 thru 0503 plus 0598) (Line 5 above).....	0	0	0
1401. Other fee income.....	25,369	23,178	30,560
1402. Miscellaneous income or (expense).....	(612)	(853)	(901)
1403. ....			
1498. Summary of remaining write-ins for Line 14 from overflow page.....	0	0	0
1499. Totals (Lines 1401 thru 1403 plus 1498) (Line 14 above).....	24,757	22,325	29,659
3701. ....			
3702. ....			
3703. ....			
3798. Summary of remaining write-ins for Line 37 from overflow page.....	0	0	0
3799. Totals (Lines 3701 thru 3703 plus 3798) (Line 37 above).....	0	0	0

# Infinity Auto Insurance Company CASH FLOW

	1 Current Year to Date	2 Prior Year To Date	3 Prior Year Ended December 31
<b>CASH FROM OPERATIONS</b>			
1. Premiums collected net of reinsurance.....	1,182,070	1,034,180	1,388,539
2. Net investment income.....	155,923	171,746	202,848
3. Miscellaneous income.....	58,955	57,754	74,959
4. Total (Lines 1 through 3).....	1,396,948	1,263,680	1,666,346
5. Benefit and loss related payments.....	470,715	1,421,231	1,600,338
6. Net transfers to Separate Accounts, Segregated Accounts and Protected Cell Accounts.....			
7. Commissions, expenses paid and aggregate write-ins for deductions.....	392,411	364,904	490,145
8. Dividends paid to policyholders.....			
9. Federal and foreign income taxes paid (recovered) net of \$.....342 tax on capital gains (losses).....	43,001	48,000	65,433
10. Total (Lines 5 through 9).....	906,127	1,834,135	2,155,916
11. Net cash from operations (Line 4 minus Line 10).....	490,821	(570,455)	(489,570)
<b>CASH FROM INVESTMENTS</b>			
12. Proceeds from investments sold, matured or repaid:			
12.1 Bonds.....		314,996	439,666
12.2 Stocks.....			
12.3 Mortgage loans.....			
12.4 Real estate.....			
12.5 Other invested assets.....			
12.6 Net gains or (losses) on cash, cash equivalents and short-term investments.....			
12.7 Miscellaneous proceeds.....			
12.8 Total investment proceeds (Lines 12.1 to 12.7).....	0	314,996	439,666
13. Cost of investments acquired (long-term only):			
13.1 Bonds.....	139,552	473,115	473,115
13.2 Stocks.....			
13.3 Mortgage loans.....			
13.4 Real estate.....			
13.5 Other invested assets.....			
13.6 Miscellaneous applications.....			
13.7 Total investments acquired (Lines 13.1 to 13.6).....	139,552	473,115	473,115
14. Net increase or (decrease) in contract loans and premium notes.....			
15. Net cash from investments (Line 12.8 minus Line 13.7 and Line 14).....	(139,552)	(158,119)	(33,449)
<b>CASH FROM FINANCING AND MISCELLANEOUS SOURCES</b>			
16. Cash provided (applied):			
16.1 Surplus notes, capital notes.....			
16.2 Capital and paid in surplus, less treasury stock.....			
16.3 Borrowed funds.....			
16.4 Net deposits on deposit-type contracts and other insurance liabilities.....			
16.5 Dividends to stockholders.....			190,000
16.6 Other cash provided (applied).....	(208,280)	753,298	718,676
17. Net cash from financing and miscellaneous sources (Lines 16.1 through 16.4 minus Line 16.5 plus Line 16.6).....	(208,280)	753,298	528,676
<b>RECONCILIATION OF CASH, CASH EQUIVALENTS AND SHORT-TERM INVESTMENTS</b>			
18. Net change in cash, cash equivalents and short-term investments (Line 11 plus Line 15 plus Line 17).....	142,989	24,724	5,657
19. Cash, cash equivalents and short-term investments:			
19.1 Beginning of year.....	56,601	50,944	50,944
19.2 End of period (Line 18 plus Line 19.1).....	199,590	75,668	56,601

Note: Supplemental disclosures of cash flow information for non-cash transactions:

20.0001 .....			
---------------	--	--	--

**NOTES TO FINANCIAL STATEMENTS****Note 1 – Summary of Significant Accounting Policies and Going Concern**

## A. Accounting Practices

The financial statements of Infinity Auto Insurance Company ("the Company") are presented on the basis of accounting practices prescribed or permitted by the Ohio Department of Insurance.

The Ohio Department of Insurance recognizes only statutory accounting practices prescribed or permitted by the state of Ohio for determining and reporting the financial condition and results of operations of an insurance company, for purposes of determining its solvency under the Ohio Insurance Law. The National Association of Insurance Commissioners ("NAIC") Accounting Practices and Procedures Manual has been adopted as a component of prescribed or permitted practices by the state of Ohio.

	SSAP #	F/S Page	F/S Line #	2018	2017
<b>NET INCOME</b>					
(1) The Company state basis (Page 4, Line 20, Columns 1 & 2)	XXX	XXX	XXX	\$ 144,770	\$ 139,176
(2) State Prescribed Practice that are an increase/(decrease) from NAIC SAP					
(3) State Permitted Practice that are an increase/(decrease) from NAIC SAP					
(4) NAIC SAP (1 – 2 – 3 = 4)	XXX	XXX	XXX	\$ 144,770	\$ 139,176
<b>SURPLUS</b>					
(5) The Company state basis (Page 3, line 37, Columns 1 & 2)	XXX	XXX	XXX	\$ 7,704,902	\$ 7,557,527
(6) State Prescribed Practice that are an increase/(decrease) from NAIC SAP					
(7) State Permitted Practice that are an increase/(decrease) from NAIC SAP					
(8) NAIC SAP (5 – 6 – 7 = 8)	XXX	XXX	XXX	\$ 7,704,902	\$ 7,557,527

## C. Accounting Policy

The Company does not invest in loan-backed securities.

## D. Going Concern

Not applicable.

**Note 2 – Accounting Changes and Corrections of Errors**

No significant change.

**Note 3 – Business Combinations and Goodwill**

No significant change.

**Note 4 – Discontinued Operations**

No significant change.

**Note 5 – Investments**

## D. Loan-Backed Securities

The Company does not invest in loan-backed securities.

## E. Dollar Repurchase Agreements and/or Securities Lending Transactions

The Company does not participate in repurchase agreements or securities lending transactions.

## F. Repurchase Agreements Transactions Accounted for as Secured Borrowing

Not applicable.

G. Reverse Repurchase Agreements Transactions Accounted for as Secured Borrowing  
Repurchase Transactions – Cash Provider – Overview of Secured Borrowing Transactions

Not applicable.

H. Repurchase Agreements Transactions Accounted for as a Sale  
Repurchase Transaction – Cash Taker – Overview of Sale Transactions

Not applicable.

I. Reverse Repurchase Agreements Transactions Accounted for as a Sale  
Repurchase Transaction – Cash Provider – Overview of Sale Transactions

Not applicable.

## M. Working Capital Finance Investments

Not applicable.

**NOTES TO FINANCIAL STATEMENTS****N. Offsetting and Netting of Assets and Liabilities**

	Gross Amount Recognized	Amount Offset*	Net Amount Presented on Financial Statements
(1) Assets			
NONE	\$ 0	\$ 0	\$ 0
(2) Liabilities			
NONE	\$ 0	\$ 0	\$ 0

\* For derivative assets and derivative liabilities, the amount of offset shall agree to Schedule DB, Part D, Section 1.

**Note 6 – Joint Ventures, Partnerships and Limited Liability Companies**

No significant change.

**Note 7 – Investment Income**

No significant change.

**Note 8 – Derivative Instruments**

No significant change.

**Note 9 – Income Taxes**

No significant change.

**Note 10 – Information Concerning Parent, Subsidiaries, Affiliates and Other Related Parties**

No significant change.

**Note 11 – Debt****B. FHLB (Federal Home Loan Bank) Agreements**

The Company does not have any Federal Home Loan Bank agreements.

**Note 12 – Retirement Plans, Deferred Compensation, Postemployment Benefits and Compensated Absences and Other Postretirement Benefit Plans****A. Defined Benefit Plan****(4) Components of Net Periodic Benefit Cost**

	Pension Benefits		Postretirement Benefits		Special or Contractual Benefits per SSAP No. 11	
	2018	2017	2018	2017	2018	2017
a. Service cost	\$ 0	\$ 0	\$ 147	\$ 173	\$ 0	\$ 0
b. Interest cost	0	0	85	125	0	0
c. Expected return on plan assets	0	0	0	0	0	0
d. Transition asset or obligation	0	0	0	0	0	0
e. Gains and losses	0	0	(57)	(121)	0	0
f. Prior service cost or credit	0	0	52	71	0	0
g. Gain or loss recognized due to a settlement curtailment	0	0	0	0	0	0
h. Total net periodic benefit cost	\$ 0	\$ 0	\$ 227	\$ 248	\$ 0	\$ 0

**Note 13 – Capital and Surplus, Dividend Restrictions and Quasi-Reorganizations**

No significant change.

**Note 14 – Liabilities, Contingencies and Assessments**

No significant change.

**Note 15 – Leases**

No significant change.

**Note 16 – Information about Financial Instruments with Off-Balance Sheet Risk and Financial Instruments with Concentrations of Credit Risk**

No significant change.

**Note 17 – Sale, Transfer and Servicing of Financial Assets and Extinguishments of Liabilities****B. Transfer and Servicing of Financial Assets**

Not applicable.

**C. Wash Sales**

The Company was not involved in any wash sale transactions during 2018.

**Note 18 – Gain or Loss to the Reporting Entity from Uninsured Plans and the Portion of Partially Insured Plans**

No significant change.

**Note 19 – Direct Premium Written/Produced by Managing General Agents/Third Party Administrators**

No significant change.

**NOTES TO FINANCIAL STATEMENTS****Note 20 – Fair Value Measurements**

## A. Fair Value Measurements

## (1) Fair Value Measurements at Reporting Date

The Company values all assets and liabilities at amortized cost.

## (2) Fair Value Measurements in (Level 3) of the Fair Value Hierarchy

Not applicable.

## (3) Policies when Transfers Between Levels are Recognized

Not applicable.

## (4) Description of Valuation Techniques and Inputs Used in Fair Value Measurement

Fair values are based on prices quoted in the most active market for each security. If quoted prices are not available, fair values are estimated based on the fair value of comparable securities, discounted cash flow models or similar methods.

## (5) Fair Value Disclosures

Not applicable.

## B. Fair Value Reporting under SSAP 100 and Other Accounting Pronouncements

Not applicable.

## C. Fair Value Level

The Company has categorized its assets and liabilities into the three-level fair value hierarchy as reflected in the table below. The three-level fair value hierarchy is based on the degree of subjectivity in the valuation method by which fair value was determined. The three levels are defined as follows:

Level 1 - Fair value measurements are based on quoted prices in active markets for identical assets. This category includes U.S. Treasury securities.

Level 2 - Fair value measurements are based on quoted prices for similar instruments in active markets, quoted prices for identical or similar instruments in markets that are not active and model-derived valuations in which all significant techniques are observable in active markets. This category includes municipal bonds.

Level 3 - Fair value measurements are based on valuations derived from valuation techniques in which one or more significant inputs are unobservable in the marketplace. This category includes bonds for which there is no active or inactive market for similar instruments, bonds whose fair value is determined based on unobservable inputs and bonds, other than those backed by the U.S. Government, that are not rated by a nationally recognized statistical rating organization.

Aggregate fair value measurements for all financial instruments at September 30, 2018, are as follows:

Type of Financial Instrument	Aggregate Fair Value	Admitted Assets	(Level 1)	(Level 2)	(Level 3)	Not Practicable (Carrying Value)	Net Asset Value (NAV) Included in Level 2
Assets							
Bonds	\$ 9,120,650	\$ 9,317,590	\$ 7,099,710	\$ 2,020,940	\$ 0	\$ 0	\$ 0
Short Term	\$ 199,515	\$ 199,529	\$ 199,515	\$ 0	\$ 0	\$ 0	\$ 0

## D. Not Practicable to Estimate Fair Value

Not applicable.

**Note 21 – Other Items**

## A. Unusual or Infrequent Items

On February 13, 2018, Infinity Property and Casualty Corporation ("IPCC") entered into a definitive agreement and plan of merger (the "Merger Agreement") with Kemper Corporation, ("Kemper") and a wholly owned subsidiary of Kemper ("Kemper Merger Sub"). Pursuant to the Merger Agreement, Kemper Merger Sub will merge with and into IPCC with IPCC surviving as a wholly owned subsidiary of Kemper. The closing of the Merger occurred on July 2, 2018.

**Note 22 – Events Subsequent**

No change.

**Note 23 – Reinsurance**

No significant change.

**Note 24 – Retrospectively Rated Contracts and Contracts Subject to Redetermination**

## F. Risk Sharing Provisions of the Affordable Care Act

Not applicable.



**NOTES TO FINANCIAL STATEMENTS****Note 25 – Change in Incurred Losses and Loss Adjustment Expenses**

## A. Change in Incurred Losses and Loss Adjustment Expenses

The following table provides an analysis of the change in loss and LAE reserves net of reinsurance recoverables (in thousands):

	2018	2017
Balance at beginning of period	\$ 683	\$ 668
Loss and LAE incurred:		
Current accident year	821	826
Prior accident years	(14)	(16)
	807	810
Loss and LAE payments made for:		
Current accident year	(434)	(449)
Prior accident years	(346)	(333)
	(780)	(782)
Balance at end of period	\$ 710	\$ 696

Reserves as of December 31, 2017 were \$683,000. As of September 30, 2018, \$346,000 has been paid for incurred losses and loss adjustment expenses attributable to insured events of prior years. Reserves remaining for prior years are now \$323,000 as a result of re-estimation of unpaid claims and claim adjustment expenses principally on Private Passenger and Commercial automobile lines of insurance. As a result there has been \$14,000 favorable development during the nine months ended September 30, 2018 as compared to \$16,000 favorable development during the nine months ended September 30, 2017. The change is generally the result of ongoing analysis of recent loss development trends. Original estimates are increased or decreased as additional information becomes known regarding loss experience.

## B. Information about Significant Changes in Methodologies and Assumptions

No significant change.

**Note 26 – Intercompany Pooling Arrangements**

No significant change.

**Note 27 – Structured Settlements**

No significant change.

**Note 28 – Health Care Receivables**

No significant change.

**Note 29 – Participating policies**

No significant change.

**Note 30 – Premium Deficiency Reserves**

No significant change.

**Note 31 – High Deductibles**

No significant change.

**Note 32 – Discounting of Liabilities for Unpaid Losses or Unpaid Loss Adjustment Expenses**

No significant change.

**Note 33 – Asbestos/Environmental Reserves**

No significant change.

**Note 34 – Subscriber Savings Accounts**

No significant change.

**Note 35 – Multiple Peril Crop Insurance**

No significant change.

**Note 36 – Financial Guaranty Insurance**

The Company does not write financial guaranty insurance.

**GENERAL INTERROGATORIES**

**PART 1 - COMMON INTERROGATORIES**

**GENERAL**

1.1 Did the reporting entity experience any material transactions requiring the filing of Disclosure of Material Transactions with the State of Domicile, as required by the Model Act? Yes  No

1.2 If yes, has the report been filed with the domiciliary state? Yes  No

2.1 Has any change been made during the year of this statement in the charter, by-laws, articles of incorporation, or deed of settlement of the reporting entity? Yes  No

2.2 If yes, date of change:

3.1 Is the reporting entity a member of an Insurance Holding Company System consisting of two or more affiliated persons, one or more of which is an insurer? Yes  No   
If yes, complete Schedule Y, Parts 1 and 1A.

3.2 Have there been any substantial changes in the organizational chart since the prior quarter end? Yes  No

3.3 If the response to 3.2 is yes, provide a brief description of those changes.

On July 2, 2018, a wholly owned subsidiary of Kemper Corporation merged with Infinity Property and Casualty Corporation

3.4 Is the reporting entity publicly traded or a member of a publicly traded group? Yes  No

3.5 If the response to 3.4 is yes, provide the CIK (Central Index Key) code issued by the SEC for the entity/group. 0000860748

4.1 Has the reporting entity been a party to a merger or consolidation during the period covered by this statement? Yes  No

4.2 If yes, provide name of entity, NAIC Company Code, and state of domicile (use two letter state abbreviation) for any entity that has ceased to exist as a result of the merger or consolidation.

1 Name of Entity	2 NAIC Company Code	3 State of Domicile
Not Applicable		

5. If the reporting entity is subject to a management agreement, including third-party administrator(s), managing general agent(s), attorney-in-fact, or similar agreement, have there been any significant changes regarding the terms of the agreement or principals involved? Yes  No  N/A   
If yes, attach an explanation.

Not Applicable

6.1 State as of what date the latest financial examination of the reporting entity was made or is being made. 12/31/2016

6.2 State the as of date that the latest financial examination report became available from either the state of domicile or the reporting entity. This date should be the date of the examined balance sheet and not the date the report was completed or released. 12/31/2016

6.3 State as of what date the latest financial examination report became available to other states or the public from either the state of domicile or the reporting entity. This is the release date or completion date of the examination report and not the date of the examination (balance sheet date). 02/13/2018

6.4 By what department or departments?

Ohio

6.5 Have all financial statement adjustments within the latest financial examination report been accounted for in a subsequent financial statement filed with Departments? Yes  No  N/A

6.6 Have all of the recommendations within the latest financial examination report been complied with? Yes  No  N/A

7.1 Has this reporting entity had any Certificates of Authority, licenses or registrations (including corporate registration, if applicable) suspended or revoked by any governmental entity during the reporting period? Yes  No

7.2 If yes, give full information:

Not Applicable

8.1 Is the company a subsidiary of a bank holding company regulated with the Federal Reserve Board? Yes  No

8.2 If response to 8.1 is yes, please identify the name of the bank holding company.

Not Applicable

8.3 Is the company affiliated with one or more banks, thrifts or securities firms? Yes  No

8.4 If the response to 8.3 is yes, please provide below the names and location (city and state of the main office) of any affiliates regulated by a federal regulatory services agency [i.e. the Federal Reserve Board (FRB), the Office of the Comptroller of the Currency (OCC), the Federal Deposit Insurance Corporation (FDIC) and the Securities Exchange Commission (SEC)] and identify the affiliate's primary federal regulator].

1 Affiliate Name	2 Location (City, State)	3 FRB	4 OCC	5 FDIC	6 SEC
Not Applicable					

9.1 Are the senior officers (principal executive officer, principal financial officer, principal accounting officer or controller, or persons performing similar functions) of the reporting entity subject to a code of ethics, which includes the following standards? Yes  No

(a) Honest and ethical conduct, including the ethical handling of actual or apparent conflicts of interest between personal and professional relationships;

(b) Full, fair, accurate, timely and understandable disclosure in the periodic reports required to be filed by the reporting entity;

(c) Compliance with applicable governmental laws, rules and regulations;

(d) The prompt internal reporting of violations to an appropriate person or persons identified in the code; and

(e) Accountability for adherence to the code.

9.11 If the response to 9.1 is No, please explain:

Not Applicable

9.2 Has the code of ethics for senior managers been amended? Yes  No

9.21 If the response to 9.2 is Yes, provide information related to amendment(s).

Due to the acquisition of Infinity Property & Casualty Corporation by Kemper Corporation, the reporting entity's senior officers have adopted the Kemper Code of Ethics

**GENERAL INTERROGATORIES**

**PART 1 - COMMON INTERROGATORIES**

9.3 Have any provisions of the code of ethics been waived for any of the specified officers? Yes [ ] No [X]

9.31 If the response to 9.3 is Yes, provide the nature of any waiver(s).

Not Applicable

**FINANCIAL**

10.1 Does the reporting entity report any amounts due from parent, subsidiaries or affiliates on Page 2 of this statement? Yes [ ] No [X]

10.2 If yes, indicate any amounts receivable from parent included in the Page 2 amount: \$ 0

**INVESTMENT**

11.1 Were any of the stocks, bonds, or other assets of the reporting entity loaned, placed under option agreement, or otherwise made available for use by another person? (Exclude securities under securities lending agreements.) Yes [ ] No [X]

11.2 If yes, give full and complete information relating thereto:

Not Applicable

12. Amount of real estate and mortgages held in other invested assets in Schedule BA: \$ 0

13. Amount of real estate and mortgages held in short-term investments: \$ 0

14.1 Does the reporting entity have any investments in parent, subsidiaries and affiliates? Yes [X] No [ ]

14.2 If yes, please complete the following:

	1 Prior Year End Book/Adjusted Carrying Value	2 Current Quarter Book/Adjusted Carrying Value
14.21 Bonds	\$ 0	\$ 0
14.22 Preferred Stock	0	0
14.23 Common Stock	1,704	1,704
14.24 Short-Term Investments	0	0
14.25 Mortgage Loans on Real Estate	0	0
14.26 All Other	0	0
14.27 Total Investment in Parent, Subsidiaries and Affiliates (Subtotal Lines 14.21 to 14.26)	\$ 1,704	\$ 1,704
14.28 Total Investment in Parent included in Lines 14.21 to 14.26 above	\$ 0	\$ 0

15.1 Has the reporting entity entered into any hedging transactions reported on Schedule DB? Yes [ ] No [X]

15.2 If yes, has a comprehensive description of the hedging program been made available to the domiciliary state? Yes [ ] No [ ]

If no, attach a description with this statement.

Not Applicable

16. For the reporting entity's security lending program, state the amount of the following as of current statement date:

16.1 Total fair value of reinvested collateral assets reported on Schedule DL, Parts 1 and 2: \$ 0

16.2 Total book adjusted/carrying value of reinvested collateral assets reported on Schedule DL, Parts 1 and 2: \$ 0

16.3 Total payable for securities lending reported on the liability page: \$ 0

17. Excluding items in Schedule E-Part 3-Special Deposits, real estate, mortgage loans and investments held physically in the reporting entity's offices, vaults or safety deposit boxes, were all stocks, bonds and other securities, owned throughout the current year held pursuant to a custodial agreement with a qualified bank or trust company in accordance with Section 1, III - General Examination Considerations, F. Outsourcing of Critical Functions, Custodial or Safekeeping Agreements of the NAIC *Financial Condition Examiners Handbook*? Yes [X] No [ ]

17.1 For all agreements that comply with the requirements of the NAIC *Financial Condition Examiners Handbook*, complete the following:

1 Name of Custodian(s)	2 Custodian Address
The Bank of New York Mellon	One Wall Street, New York, New York 10286

17.2 For all agreements that do not comply with the requirements of the NAIC *Financial Condition Examiners Handbook*, provide the name, location and a complete explanation:

1 Name(s)	2 Location(s)	3 Complete Explanation(s)
Not Applicable		

17.3 Have there been any changes, including name changes, in the custodian(s) identified in 17.1 during the current quarter? Yes [ ] No [X]

17.4 If yes, give full and complete information relating thereto:

1 Old Custodian	2 New Custodian	3 Date of Change	4 Reason
Not Applicable			

17.5 Investment management – Identify all investment advisors, investment managers, broker/dealers, including individuals that have the authority to make investment decisions on behalf of the reporting entity. For assets that are managed internally by employees of the reporting entity, note as such ["...that have access to the investment accounts", "handle securities"].

1 Name of Firm or Individual	2 Affiliation
Kemper Corporation	A

17.5097 For those firms/individuals listed in the table for Question 17.5, do any firms/individuals unaffiliated with the reporting entity (i.e., designated with a "U") manage more than 10% of the reporting entity's assets? Yes [ ] No [X]

17.5098 For firms/individuals unaffiliated with the reporting entity (i.e., designated with a "U") listed in the table for Question 17.5, does the total assets under management aggregate to more than 50% of the reporting entity's assets? Yes [ ] No [X]

**GENERAL INTERROGATORIES****PART 1 - COMMON INTERROGATORIES**

17.6 For those firms or individuals listed in the table for 17.5 with an affiliation code of "A" (affiliated) or "U" (unaffiliated), provide the information for the table below.

1	2	3	4	5
Central Registration Depository Number	Name of Firm or Individual	Legal Entity Identifier (LEI)	Registered With	Investment Management Agreement (IMA) Filed
Not Applicable	Kemper Corporation	Not Applicable	Not Applicable	NO

18.1 Have all the filing requirements of the *Purposes and Procedures Manual of the NAIC Investment Analysis Office* been followed?

Yes [ X ] No [ ]

18.2 If no, list exceptions:

Not Applicable

19. By self-designating 5\*GI securities, the reporting entity is certifying the following elements for each self-designated 5\*GI security:

- Documentation necessary to permit a full credit analysis of the security does not exist.
- Issuer or obligor is current on all contracted interest and principal payments.
- The insurer has an actual expectation of ultimate payment of all contracted interest and principal.

Has the reporting entity self-designated 5\*GI securities?

Yes [ ] No [ X ]

## GENERAL INTERROGATORIES (continued)

## PART 2 – PROPERTY &amp; CASUALTY INTERROGATORIES

1. If the reporting entity is a member of a pooling arrangement, did the agreement or the reporting entity's participation change? Yes [ ] No [X] N/A [ ]

If yes, attach an explanation.

Not Applicable

2. Has the reporting entity reinsured any risk with any other reporting entity and agreed to release such entity from liability, in whole or in part, from any loss that may occur on the risk, or portion thereof, reinsured? Yes [ ] No [X]

If yes, attach an explanation.

Not Applicable

- 3.1 Have any of the reporting entity's primary reinsurance contracts been canceled? Yes [ ] No [X]

- 3.2 If yes, give full and complete information thereto:

Not Applicable

- 4.1 Are any of the liabilities for unpaid losses and loss adjustment expenses other than certain workers' compensation tabular reserves (see *Annual Statement Instructions* pertaining to disclosure of discounting for definition of "tabular reserves.") discounted at a rate of interest greater than zero? Yes [ ] No [X]

- 4.2 If yes, complete the following schedule:

1 Line of Business	2 Maximum Interest	3 Disc. Rate	Total Discount				Discount Taken During Period			
			4 Unpaid Losses	5 Unpaid LAE	6 IBNR	7 Total	8 Unpaid Losses	9 Unpaid LAE	10 IBNR	11 Total
	0.000	0.000	0	0	0	0	0	0	0	0
Total	XXX	XXX	0	0	0	0	0	0	0	0

- 5.1 Operating Percentages:

5.1 A&H loss percent 0.000%

5.2 A&H cost containment percent 0.000%

5.3 A&H expense percent excluding cost containment expenses 0.000%

- 6.1 Do you act as a custodian for health savings accounts? Yes [ ] No [X]

6.2 If yes, please provide the amount of custodial funds held as of the reporting date. \$ 0

- 6.3 Do you act as an administrator for health savings accounts? Yes [ ] No [X]

6.4 If yes, please provide the amount of funds administered as of the reporting date. \$ 0

7. Is the reporting entity licensed or chartered, registered, qualified, eligible or writing business in at least two states? Yes [X] No [ ]

- 7.1 If no, does the reporting entity assume reinsurance business that covers risks residing in at least one state other than the state of domicile of the reporting entity? Yes [ ] No [ ]

**SCHEDULE F - CEDED REINSURANCE**

Showing All New Reinsurers - Current Year to Date

1 NAIC Company Code	2 ID Number	3 Name of Reinsurer	4 Domiciliary Jurisdiction	5 Type of Reinsurer	6 Certified Reinsurer Rating (1 through 6)	7 Effective Date of Certified Reinsurer Rating
------------------------------	----------------	------------------------	----------------------------------	---------------------------	---	--

**NONE**

**SCHEDULE T - EXHIBIT OF PREMIUMS WRITTEN**

Current Year to Date - Allocated by States and Territories

States, Etc.	1 Active Status (a)	Direct Premiums Written		Direct Losses Paid (Deducting Salvage)		Direct Losses Unpaid	
		2 Current Year to Date	3 Prior Year to Date	4 Current Year to Date	5 Prior Year to Date	6 Current Year to Date	7 Prior Year to Date
1. Alabama.....AL	L	572,088	672,073	538,097	777,411	434,425	869,963
2. Alaska.....AK	N			(2,953)	(905)		127
3. Arizona.....AZ	L	3,358,879	3,213,973	2,704,688	1,769,215	2,710,064	3,751,224
4. Arkansas.....AR	N						
5. California.....CA	N	312	343,446	351,658	1,246,966	235,283	629,604
6. Colorado.....CO	N						
7. Connecticut.....CT	N						
8. Delaware.....DE	N						
9. District of Columbia.....DC	N						
10. Florida.....FL	L	193,046,300	202,556,831	108,082,209	139,679,288	119,023,309	138,639,398
11. Georgia.....GA	L	5,567,960	4,280,542	2,341,445	2,642,486	1,618,410	2,148,634
12. Hawaii.....HI	N						
13. Idaho.....ID	N						
14. Illinois.....IL	L	103	63	(829)	31,434	145,827	188,673
15. Indiana.....IN	N					1	123
16. Iowa.....IA	N						
17. Kansas.....KS	N						
18. Kentucky.....KY	N						
19. Louisiana.....LA	N						
20. Maine.....ME	N						
21. Maryland.....MD	N						
22. Massachusetts.....MA	N						
23. Michigan.....MI	L			38,258	72,902	527,687	581,751
24. Minnesota.....MN	N						
25. Mississippi.....MS	N				(207)	10	76
26. Missouri.....MO	L					(24)	571
27. Montana.....MT	N						
28. Nebraska.....NE	N						
29. Nevada.....NV	L	287,482	3,301,869	1,715,192	2,717,463	1,453,094	3,235,847
30. New Hampshire.....NH	N						
31. New Jersey.....NJ	N						
32. New Mexico.....NM	N						
33. New York.....NY	L	78,926	103,200	72,097	39,422	206,404	79,061
34. North Carolina.....NC	N						
35. North Dakota.....ND	N						
36. Ohio.....OH	L			(225)	(225)	110	377
37. Oklahoma.....OK	N						
38. Oregon.....OR	N					(32)	(16)
39. Pennsylvania.....PA	L	71	7,143	190,455	2,902,614	568,581	1,056,081
40. Rhode Island.....RI	N						
41. South Carolina.....SC	L	15		299,260	(5,042)	4,383	295,447
42. South Dakota.....SD	N						
43. Tennessee.....TN	L			(930)	(4,651)	2,936	19,765
44. Texas.....TX	L						
45. Utah.....UT	N						
46. Vermont.....VT	N						
47. Virginia.....VA	N						
48. Washington.....WA	N						
49. West Virginia.....WV	N						
50. Wisconsin.....WI	N						
51. Wyoming.....WY	N						
52. American Samoa.....AS	N						
53. Guam.....GU	N						
54. Puerto Rico.....PR	N						
55. US Virgin Islands.....VI	N						
56. Northern Mariana Islands.....MP	N						
57. Canada.....CAN	N						
58. Aggregate Other Alien.....OT	XXX	0	0	0	0	0	0
59. Totals.....	XXX	202,912,136	214,479,140	116,328,422	151,868,171	126,930,468	151,496,706

**DETAILS OF WRITE-INS**

58001.....	XXX						
58002.....	XXX						
58003.....	XXX						
58998. Summary of remaining write-ins for Line 58 from overflow page....	XXX	0	0	0	0	0	0
58999. Totals (Lines 58001 thru 58003+ Line 58998) (Line 58 above).....	XXX	0	0	0	0	0	0

(a) Active Status Count

L - Licensed or Chartered - Licensed insurance carrier or domiciled RRG.....	14	R - Registered - Non-domiciled RRGs.....	0
E - Eligible - Reporting entities eligible or approved to write surplus lines in the state (other than their state of domicile - See DSLI).....	0	Q - Qualified - Qualified or accredited reinsurer.....	0
D - Domestic Surplus Lines Insurer (DSLI) - Reporting entities authorized to write surplus lines in the state of domicile.....	0	N - None of the above - Not allowed to write business in the state.....	43

**SCHEDULE Y – INFORMATION CONCERNING ACTIVITIES OF INSURER MEMBERS OF A HOLDING COMPANY GROUP**

**PART 1 – ORGANIZATIONAL CHART**

**KEMPER CORPORATION HOLDING COMPANY SYSTEM ORGANIZATIONAL CHART (POST CLOSING)**

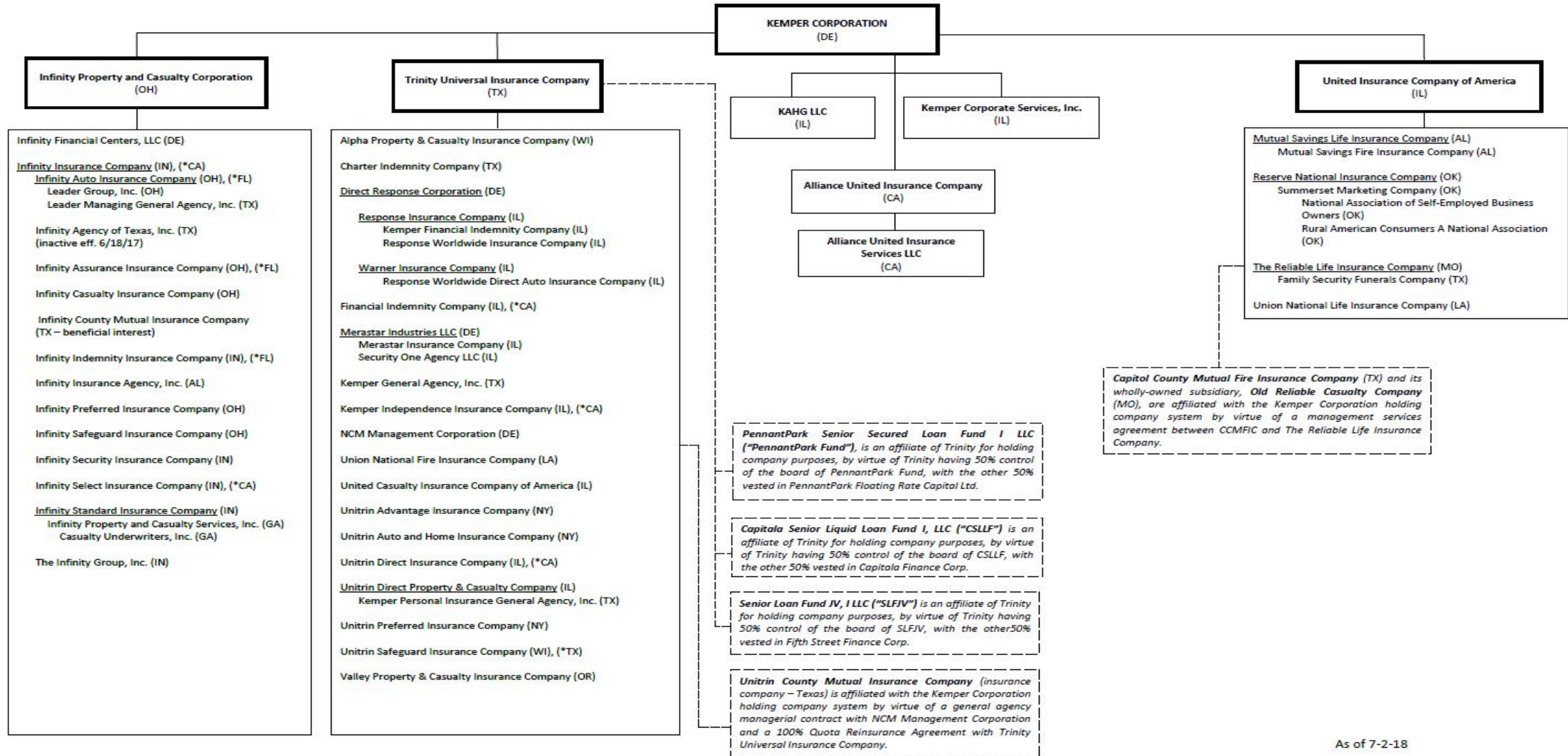

Q11

(\* ) also commercially domiciled in the state



**SCHEDULE Y**

**PART 1A - DETAIL OF INSURANCE HOLDING COMPANY SYSTEM**

1	2	3	4	5	6	7	8	9	10	11	12	13	14	15	16
Group Code	Group Name	NAIC Company Code	ID Number	Federal RSSD	CIK	Name of Securities Exchange if Publicly Traded (U.S. or International)	Names of Parent, Subsidiaries or Affiliates	Domiciliary Location	Relationship to Reporting Entity	Directly Controlled by (Name of Entity/Person)	Type of Control (Ownership Board, Management, Attorney-in-Fact, Influence, Other)	If Control is Ownership Provide Percentage	Ultimate Controlling Entity(ies)/Person(s)	Is an SCA Filing Required? (Y/N)	*
<b>Members</b>															
	Kemper Corporation.....	00000...	95-4255452..		0000860748.	New York Stock Exchange	Kemper Corporation.....	DE.....	UIP.....					N.....	
0215	Kemper Corporation.....	10920...	77-0475915..				Alliance United Insurance Company.....	CA.....	IA.....	Kemper Corporation.....	Ownership.....	100.000	Kemper Corporation.....	Y.....	
	Kemper Corporation.....	00000...	77-0472398..				Alliance United Insurance Services, LLC.....	CA.....	NIA.....	Alliance United Insurance Company.....	Ownership.....	100.000	Kemper Corporation.....	N.....	
	Kemper Corporation.....	00000...	03-0483872..				Infinity Property and Casualty Corporation.....	OH.....	UIP.....	Kemper Corporation.....			Kemper Corporation.....	N.....	
	Kemper Corporation.....	00000...	20-4363792..				Infinity Financial Centers, LLC.....	DE.....	NIA.....	Infinity Property and Casualty Corporation.....	Ownership.....	100.000	Kemper Corporation.....	N.....	
0215	Kemper Corporation.....	22268...	31-0943862..				Infinity Insurance Company.....	IN.....	UDP.....	Infinity Property and Casualty Corporation.....	Ownership.....	100.000	Kemper Corporation.....	N.....	
	Kemper Corporation.....	00000...	74-2641866..				Infinity Agency of Texas.....	TX.....	NIA.....	Infinity Insurance Company.....	Ownership.....	100.000	Kemper Corporation.....	N.....	
0215	Kemper Corporation.....	39497...	75-1227771..				Infinity Assurance Insurance Company.....	OH.....	IA.....	Infinity Insurance Company.....	Ownership.....	100.000	Kemper Corporation.....	N.....	
0215	Kemper Corporation.....	11738...	34-0927698..				Infinity Auto Insurance Company.....	OH.....	RE.....	Infinity Insurance Company.....	Ownership.....	100.000	Kemper Corporation.....	N.....	
	Kemper Corporation.....	00000...	75-2280915..				Leader Mananging General Agency, Inc.....	TX.....	DS.....	Infinity Auto Insurance Company.....	Ownership.....	100.000	Kemper Corporation.....	N.....	
	Kemper Corporation.....	00000...	34-1852743..				Leader Group, Inc.....	OH.....	DS.....	Infinity Auto Insurance Company.....	Ownership.....	100.000	Kemper Corporation.....	N.....	
0215	Kemper Corporation.....	21792...	58-1132392..				Infinity Casualty Insurance Company.....	OH.....	IA.....	Infinity Insurance Company.....	Ownership.....	100.000	Kemper Corporation.....	N.....	
	Kemper Corporation.....	00000...	58-1293110..				Infinity Insurance Agency, Inc.....	AL.....	NIA.....	Infinity Insurance Company.....	Ownership.....	100.000	Kemper Corporation.....	N.....	
0215	Kemper Corporation.....	10061...	34-1767787..				Infinity Indemnity Insurance Company.....	IN.....	IA.....	Infinity Insurance Company.....	Ownership.....	100.000	Kemper Corporation.....	N.....	
0215	Kemper Corporation.....	10195...	34-1785809..				Infinity Preferred Insurance Company.....	OH.....	IA.....	Infinity Insurance Company.....	Ownership.....	100.000	Kemper Corporation.....	N.....	
0215	Kemper Corporation.....	16802...	73-0772113..				Infinity Safeguard Insurance Company.....	OH.....	IA.....	Infinity Insurance Company.....	Ownership.....	100.000	Kemper Corporation.....	N.....	
0215	Kemper Corporation.....	38873...	58-1806192..				Infinity Security Insurance Company.....	IN.....	IA.....	Infinity Insurance Company.....	Ownership.....	100.000	Kemper Corporation.....	N.....	
0215	Kemper Corporation.....	20260...	31-1333017..				Infinity Select Insurance Company.....	IN.....	IA.....	Infinity Insurance Company.....	Ownership.....	100.000	Kemper Corporation.....	N.....	
0215	Kemper Corporation.....	12599...	58-1806189..				Infinity Standard Insurance Company.....	IN.....	IA.....	Infinity Insurance Company.....	Ownership.....	100.000	Kemper Corporation.....	N.....	
	Kemper Corporation.....	00000...	58-1080659..				Infinity Property and Casualty Services, Inc.....	GA.....	NIA.....	Infinity Standard Insurance Company.....	Ownership.....	100.000	Kemper Corporation.....	N.....	
	Kemper Corporation.....	00000...	58-0642684..				Casualty Underwriters, Inc.....	GA.....	NIA.....	Infinity Property and Casualty Services, Inc.....	Ownership.....	100.000	Kemper Corporation.....	N.....	
0215	Kemper Corporation.....	13820...	43-6030348..				Infinity County Mutual Insurance Company.....	TX.....	IA.....	Infinity Insurance Company.....	Management.....		Kemper Corporation.....	N.....	
	Kemper Corporation.....	00000...	31-1357130..				The Infinity Group, Inc.....	IN.....	NIA.....	Infinity Insurance Company.....	Ownership.....	100.000	Kemper Corporation.....	N.....	
	Kemper Corporation.....	00000...	27-3557296..				KAHG LLC.....	IL.....	NIA.....	Kemper Corporation.....	Ownership.....	100.000	Kemper Corporation.....	N.....	1.....
	Kemper Corporation.....	00000...	36-4105161..				Kemper Corporate Services, Inc.....	IL.....	NIA.....	Kemper Corporation.....	Ownership.....	100.000	Kemper Corporation.....	N.....	
0215	Kemper Corporation.....	19887...	75-0620550..				Trinity Universal Insurance Company.....	TX.....	IA.....	Kemper Corporation.....	Ownership.....	100.000	Kemper Corporation.....	Y.....	
0215	Kemper Corporation.....	38156...	39-1344101..				Alpha Property & Casualty Insurance Company.....	WI.....	IA.....	Trinity Universal Insurance Company.....	Ownership.....	100.000	Kemper Corporation.....	N.....	
	Kemper Corporation.....	00000...					Capitala Senior Liquid Loan Fund I, LLC.....		NIA.....	Trinity Universal Insurance Company.....	Ownership.....	50.000	Kemper Corporation.....	N.....	6.....
0215	Kemper Corporation.....	37524...	75-1636168..				Charter Indemnity Company.....	TX.....	IA.....	Trinity Universal Insurance Company.....	Ownership.....	100.000	Kemper Corporation.....	N.....	
	Kemper Corporation.....	00000...	04-3294619..				Direct Response Corporation.....	DE.....	NIA.....	Trinity Universal Insurance Company.....	Ownership.....	100.000	Kemper Corporation.....	N.....	
0215	Kemper Corporation.....	43044...	04-2794993..				Response Insurance Company.....	IL.....	IA.....	Direct Response Corporation.....	Ownership.....	100.000	Kemper Corporation.....	Y.....	
0215	Kemper Corporation.....	39004...	91-1119010..				Kemper Financial Indemnity Company.....	IL.....	IA.....	Response Insurance Company.....	Ownership.....	100.000	Kemper Corporation.....	N.....	
0215	Kemper Corporation.....	26050...	39-1341441..				Response Worldwide Insurance Company.....	IL.....	IA.....	Response Insurance Company.....	Ownership.....	100.000	Kemper Corporation.....	N.....	

Q12

**SCHEDULE Y**

**PART 1A - DETAIL OF INSURANCE HOLDING COMPANY SYSTEM**

1	2	3	4	5	6	7	8	9	10	11	12	13	14	15	16
Group Code	Group Name	NAIC Company Code	ID Number	Federal RSSD	CIK	Name of Securities Exchange if Publicly Traded (U.S. or International)	Names of Parent, Subsidiaries or Affiliates	Domiciliary Location	Relationship to Reporting Entity	Directly Controlled by (Name of Entity/Person)	Type of Control (Ownership Board, Management, Attorney-in-Fact, Influence, Other)	If Control is Ownership Provide Percentage	Ultimate Controlling Entity(ies)/Person(s)	Is an SCA Filing Required? (Y/N)	*
0215	Kemper Corporation.....	26085..	36-3423817..				Warner Insurance Company.....	IL.....	IA.....	Direct Response Corporation.....	Ownership.....	...100.000	Kemper Corporation.....	....Y.....	
0215	Kemper Corporation.....	20133..	61-6027355..				Response Worldwide Direct Auto Insurance Company	IL.....	IA.....	Warner Insurance Company.....	Ownership.....	...100.000	Kemper Corporation.....	....N.....	
0215	Kemper Corporation.....	19852..	95-1466743..				Financial Indemnity Company.....	IL.....	IA.....	Trinity Universal Insurance Company.....	Ownership.....	...100.000	Kemper Corporation.....	....N.....	
	Kemper Corporation.....	00000..	75-1865314..				Kemper General Agency, Inc.....	TX.....	NIA.....	Trinity Universal Insurance Company.....	Ownership.....	...100.000	Kemper Corporation.....	....N.....	
0215	Kemper Corporation.....	10914..	36-4230019..				Kemper Independence Insurance Company.....	IL.....	IA.....	Trinity Universal Insurance Company.....	Ownership.....	...100.000	Kemper Corporation.....	....N.....	
	Kemper Corporation.....	00000..	98-0426067..				Merastar Industries LLC.....	DE.....	NIA.....	Trinity Universal Insurance Company.....	Ownership.....	...100.000	Kemper Corporation.....	....N.....	1.....
0215	Kemper Corporation.....	31968..	62-0928337..				Merastar Insurance Company.....	IL.....	IA.....	Merastar Industries LLC.....	Ownership.....	...100.000	Kemper Corporation.....	....N.....	
	Kemper Corporation.....	00000..	20-3046396..				Security One Agency LLC.....	IL.....	NIA.....	Merastar Industries LLC.....	Ownership.....	...100.000	Kemper Corporation.....	....N.....	
	Kemper Corporation.....	00000..	75-2538407..				NCM Management Corporation.....	DE.....	NIA.....	Trinity Universal Insurance Company.....	Ownership.....	...100.000	Kemper Corporation.....	....N.....	
0215	Kemper Corporation.....	29351..	74-1084315..				Unitrin County Mutual Insurance Company.....	TX.....	IA.....	NCM Management Corporation.....	Management.....		Kemper Corporation.....	....N.....	4.....
	Kemper Corporation.....	00000..					Senior Loan Fund JV, I LLC.....		NIA.....	Trinity Universal Insurance Company.....	Ownership.....	...50.000	Kemper Corporation.....	....N.....	5.....
0215	Kemper Corporation.....	12998..	72-6019774..				Union National Fire Insurance Company.....	LA.....	IA.....	Trinity Universal Insurance Company.....	Ownership.....	...100.000	Kemper Corporation.....	....N.....	
							United Casualty Insurance Company of America	IL.....	IA.....	Trinity Universal Insurance Company.....	Ownership.....	...100.000	Kemper Corporation.....	....N.....	
0215	Kemper Corporation.....	10881..	13-3974181..				Unitrin Advantage Insurance Company.....	NY.....	IA.....	Trinity Universal Insurance Company.....	Ownership.....	...100.000	Kemper Corporation.....	....N.....	
0215	Kemper Corporation.....	16063..	52-1752227..				Unitrin Auto and Home Insurance Company.....	NY.....	IA.....	Trinity Universal Insurance Company.....	Ownership.....	...100.000	Kemper Corporation.....	....N.....	
0215	Kemper Corporation.....	10226..	36-4013825..				Unitrin Direct Insurance Company.....	IL.....	IA.....	Trinity Universal Insurance Company.....	Ownership.....	...100.000	Kemper Corporation.....	....N.....	
0215	Kemper Corporation.....	10915..	36-4230008..				Unitrin Direct Property & Casualty Company....	IL.....	IA.....	Trinity Universal Insurance Company.....	Ownership.....	...100.000	Kemper Corporation.....	....N.....	
	Kemper Corporation.....	00000..	75-2874538..				Kemper Personal Insurance General Agency, Inc.	TX.....	NIA.....	Unitrin Direct Property & Casualty Company...	Ownership.....	...100.000	Kemper Corporation.....	....N.....	
0215	Kemper Corporation.....	25909..	13-5460208..				Unitrin Preferred Insurance Company.....	NY.....	IA.....	Trinity Universal Insurance Company.....	Ownership.....	...100.000	Kemper Corporation.....	....N.....	
0215	Kemper Corporation.....	40703..	39-1401314..				Unitrin Safeguard Insurance Company.....	WI.....	IA.....	Trinity Universal Insurance Company.....	Ownership.....	...100.000	Kemper Corporation.....	....N.....	
0215	Kemper Corporation.....	10698..	93-1217821..				Valley Property & Casualty Insurance Company	OR.....	IA.....	Trinity Universal Insurance Company.....	Ownership.....	...100.000	Kemper Corporation.....	....N.....	
0215	Kemper Corporation.....	69930..	36-1896670..				United Insurance Company of America.....	IL.....	IA.....	Kemper Corporation.....	Ownership.....	...100.000	Kemper Corporation.....	....N.....	
0215	Kemper Corporation.....	66397..	63-0148960..				Mutual Savings Life Insurance Company.....	AL.....	IA.....	United Insurance Company of America.....	Ownership.....	...100.000	Kemper Corporation.....	....N.....	
0215	Kemper Corporation.....	31178..	63-0599704..				Mutual Savings Fire Insurance Company.....	AL.....	IA.....	Mutual Savings Life Insurance Company.....	Ownership.....	...100.000	Kemper Corporation.....	....N.....	
0215	Kemper Corporation.....	68462..	73-0661453..				Reserve National Insurance Company.....	OK.....	IA.....	United Insurance Company of America.....	Ownership.....	...100.000	Kemper Corporation.....	....N.....	
	Kemper Corporation.....	00000..	73-1281615..				Summerset Marketing Company.....	OK.....	NIA.....	Reserve National Insurance Company.....	Ownership.....	...100.000	Kemper Corporation.....	....N.....	
	Kemper Corporation.....	00000..	73-1354019..				National Association of Self-Employed Business Owners	OK.....	NIA.....	Summerset Marketing Company.....	Ownership.....	...100.000	Kemper Corporation.....	....N.....	
	Kemper Corporation.....	00000..	73-1288167..				Rural American Consumers a National Association	OK.....	NIA.....	Summerset Marketing Company.....	Ownership.....	...100.000	Kemper Corporation.....	....N.....	
0215	Kemper Corporation.....	68357..	43-0476110..				The Reliable Life Insurance Company.....	MO.....	IA.....	United Insurance Company of America.....	Ownership.....	...100.000	Kemper Corporation.....	....N.....	
	Kemper Corporation.....	00000..	43-1511864..				Family Security Funerals Company.....	TX.....	NIA.....	The Reliable Life Insurance Company.....	Ownership.....	...100.000	Kemper Corporation.....	....N.....	
0215	Kemper Corporation.....	29211..	75-0774903..				Capitol County Mutual Fire Insurance Company	TX.....	IA.....	The Reliable Life Insurance Company.....	Management.....		Kemper Corporation.....	....N.....	2.....

Q12.1

## SCHEDULE Y

### PART 1A - DETAIL OF INSURANCE HOLDING COMPANY SYSTEM

1	2	3	4	5	6	7	8	9	10	11	12	13	14	15	16
Group Code	Group Name	NAIC Company Code	ID Number	Federal RSSD	CIK	Name of Securities Exchange if Publicly Traded (U.S. or International)	Names of Parent, Subsidiaries or Affiliates	Domiciliary Location	Relationship to Reporting Entity	Directly Controlled by (Name of Entity/Person)	Type of Control (Ownership Board, Management, Attorney-in-Fact, Influence, Other)	If Control is Ownership Provide Percentage	Ultimate Controlling Entity(ies)/Person(s)	Is an SCA Filing Required? (Y/N)	*
0215	Kemper Corporation.....	36625...	43-1156323..				Old Reliable Casualty Company.....	MO.....	IA.....	Capitol County Mutual Fire Insurance Company	Ownership.....	...100.000	Kemper Corporation.....	...N.....	3.....
0215	Kemper Corporation.....	69779...	72-0340280..				Union National Life Insurance Company.....	LA.....	IA.....	United Insurance Company of America.....	Ownership.....	...100.000	Kemper Corporation.....	...N.....	

**Asterisk Explanation**

1	Each entity listed is a corporation, except for KAHG LLC, UICA Investment Holding LLC, Merastar Industries LLC, Security One Agency LLC and Alliance United Insurance Services LLC (the LLCs), which are limited liability companies. Percentages relate to stock ownership except for the LLCs, in which case the percentage
2	Capitol County Mutual Fire Insurance Company (NAIC# 29211, domiciled in the state of Texas) is affiliated with The Reliable Life Insurance Company by virtue of a management agreement.
3	Old Reliable Casualty Company (NAIC# 36625, domiciled in the state of Missouri) is affiliated with Trinity Universal Insurance Company by virtue of its affiliation with Capitol County Mutual Fire Insurance Company.
4	Unitrin County Mutual Insurance Company (NAIC# 29351, domiciled in the state of Texas) is affiliated with NCM Management Corp. by virtue of a management agreement.
5	Senior Loan Fund JV, I LLC (SLFJV) is an affiliate of Trinity by virtue of Trinity having 50% control of the board of SLFJV, with the other 50% vested in Fifth Street Finance Corp.
6	Capitala Senior Liquid Loan Fund I, LLC (CSLLF) is an affiliate of Trinity by virtue of Trinity having 50% control of the board of CSLLF, with the other 50% vested in Capitala Finance Corp.

**PART 1 - LOSS EXPERIENCE**

Lines of Business	Current Year to Date			4 Prior Year to Date Direct Loss Percentage
	1 Direct Premiums Earned	2 Direct Losses Incurred	3 Direct Loss Percentage	
1. Fire.....			0.000	
2. Allied lines.....			0.000	
3. Farmowners multiple peril.....			0.000	
4. Homeowners multiple peril.....			0.000	
5. Commercial multiple peril.....			0.000	
6. Mortgage guaranty.....			0.000	
8. Ocean marine.....			0.000	
9. Inland marine.....			0.000	
10. Financial guaranty.....			0.000	
11.1. Medical professional liability - occurrence.....			0.000	
11.2. Medical professional liability - claims-made.....			0.000	
12. Earthquake.....			0.000	
13. Group accident and health.....			0.000	
14. Credit accident and health.....			0.000	
15. Other accident and health.....			0.000	
16. Workers' compensation.....			0.000	
17.1 Other liability-occurrence.....	104		0.000	
17.2 Other liability-claims made.....	6,072	3,411	56.176	
17.3 Excess workers' compensation.....			0.000	
18.1 Products liability-occurrence.....			0.000	
18.2 Products liability-claims made.....			0.000	
19.1, 19.2 Private passenger auto liability.....	125,378,494	72,150,858	57.546	70.369
19.3, 19.4 Commercial auto liability.....	12,411,174	7,132,656	57.470	92.675
21. Auto physical damage.....	46,145,322	21,873,639	47.402	57.388
22. Aircraft (all perils).....			0.000	
23. Fidelity.....			0.000	
24. Surety.....			0.000	
26. Burglary and theft.....			0.000	
27. Boiler and machinery.....			0.000	
28. Credit.....			0.000	
29. International.....			0.000	
30. Warranty.....			0.000	
31. Reinsurance-nonproportional assumed property.....	XXX	XXX	XXX	XXX
32. Reinsurance-nonproportional assumed liability.....	XXX	XXX	XXX	XXX
33. Reinsurance-nonproportional assumed financial lines.....	XXX	XXX	XXX	XXX
34. Aggregate write-ins for other lines of business.....	0	0	0.000	
35. Totals.....	183,941,166	101,160,564	54.996	68.346

**DETAILS OF WRITE-INS**

3401.....			0.000	
3402.....			0.000	
3403.....			0.000	
3498. Sum. of remaining write-ins for Line 34 from overflow page.....	0	0	0.000	XXX
3499. Totals (Lines 3401 thru 3403 plus 3498) (Line 34).....	0	0	0.000	

**PART 2 - DIRECT PREMIUMS WRITTEN**

Lines of Business	1 Current Quarter	2 Current Year to Date	3 Prior Year Year to Date
1. Fire.....			
2. Allied lines.....			
3. Farmowners multiple peril.....			
4. Homeowners multiple peril.....			
5. Commercial multiple peril.....			
6. Mortgage guaranty.....			
8. Ocean marine.....			
9. Inland marine.....			
10. Financial guaranty.....			
11.1. Medical professional liability - occurrence.....			
11.2. Medical professional liability - claims made.....			
12. Earthquake.....			
13. Group accident and health.....			
14. Credit accident and health.....			
15. Other accident and health.....			
16. Workers' compensation.....			
17.1 Other liability-occurrence.....	2,481	2,481	
17.2 Other liability-claims made.....	1,328	6,658	6,989
17.3 Excess workers' compensation.....			
18.1 Products liability-occurrence.....			
18.2 Products liability-claims made.....			
19.1 19.2 Private passenger auto liability.....	51,117,637	140,625,520	146,751,548
19.3 19.4 Commercial auto liability.....	4,551,657	13,645,183	12,070,496
21. Auto physical damage.....	17,469,120	48,632,294	55,650,107
22. Aircraft (all perils).....			
23. Fidelity.....			
24. Surety.....			
26. Burglary and theft.....			
27. Boiler and machinery.....			
28. Credit.....			
29. International.....			
30. Warranty.....			
31. Reinsurance-nonproportional assumed property.....	XXX	XXX	XXX
32. Reinsurance-nonproportional assumed liability.....	XXX	XXX	XXX
33. Reinsurance-nonproportional assumed financial lines.....	XXX	XXX	XXX
34. Aggregate write-ins for other lines of business.....	0	0	0
35. Totals.....	73,142,223	202,912,136	214,479,140

**DETAILS OF WRITE-INS**

3401.....			
3402.....			
3403.....			
3498. Sum. of remaining write-ins for Line 34 from overflow page.....	0	0	0
3499. Totals (Lines 3401 thru 3403 plus 3498) (Line 34).....	0	0	0

**PART 3 (000 omitted)**

**LOSS AND LOSS ADJUSTMENT EXPENSE RESERVES SCHEDULE**

	1	2	3	4	5	6	7	8	9	10	11	12	13
Years in Which Losses Occurred	Prior Year-End Known Case Loss and LAE Reserves	Prior Year-End IBNR Loss and LAE Reserves	Total Prior Year-End Loss and LAE Reserves (Cols. 1 + 2)	2018 Loss and LAE Payments on Claims Reported as of Prior Year-End	2018 Loss and LAE Payments on Claims Unreported as of Prior Year-End	Total 2018 Loss and LAE Payments (Cols. 4 + 5)	Q.S. Date Known Case Loss and LAE Reserves on Claims Reported and Open as of Prior Year-End	Q.S. Date Known Case Loss and LAE Reserves on Claims Reported or Reopened Subsequent to Prior Year-End	Q.S. Date IBNR Loss and LAE Reserves	Total Q.S. Loss and LAE Reserves (Cols. 7 + 8 + 9)	Prior Year-End Known Case Loss and LAE Reserves Developed (Savings)/Deficiency (Cols. 4 + 7 minus Col. 1)	Prior Year-End IBNR Loss and LAE Reserves Developed (Savings)/Deficiency (Cols. 5 + 8 + 9 minus Col. 2)	Prior Year-End Total Loss and LAE Reserve Developed (Savings)/Deficiency (Cols. 11 + 12)
1. 2015 + Prior.....	66	61	127	41	2	43	34	2	41	77	9	(16)	(7)
2. 2016.....	78	64	142	54	4	58	39	4	40	83	15	(16)	(1)
3. Subtotals 2016 + Prior.....	144	125	269	95	6	101	73	6	81	160	24	(32)	(8)
4. 2017.....	151	263	414	190	55	245	54	30	79	163	93	(99)	(6)
5. Subtotals 2017 + Prior.....	295	388	683	285	61	346	127	36	160	323	117	(131)	(14)
6. 2018.....	XXX	XXX	XXX	XXX	434	434	XXX	124	263	387	XXX	XXX	XXX
7. Totals.....	295	388	683	285	495	780	127	160	423	710	117	(131)	(14)
8. Prior Year-End's Surplus As Regards Policyholders	7,558												
											Col. 11, Line 7 As % of Col. 1, Line 7	Col. 12, Line 7 As % of Col. 2, Line 7	Col. 13, Line 7 As % of Col. 3, Line 7
											1. ....39.7 %	2. ....(33.8)%	3. ....(2.0)%
													Col. 13, Line 7 Line 8
													4. ....(0.2)%

Q14

**SUPPLEMENTAL EXHIBITS AND SCHEDULES INTERROGATORIES**

The following supplemental reports are required to be filed as part of your statement filing. However, in the event that your company does not transact the type of business for which the special report must be filed, your response of NO to the specific interrogatory will be accepted in lieu of filing a "NONE" report and a bar code will be printed below. If the supplement is required of your company but is not being filed for whatever reason, enter SEE EXPLANATION and provide an explanation following the interrogatory questions.

	<b>Response</b>
1. Will the Trusteed Surplus Statement be filed with the state of domicile and the NAIC with this statement?	NO _____
2. Will Supplement A to Schedule T (Medical Professional Liability Supplement) be filed with this statement?	NO _____
3. Will the Medicare Part D Coverage Supplement be filed with the state of domicile and the NAIC with this statement?	NO _____
4. Will the Director and Officer Insurance Coverage Supplement be filed with the state of domicile and the NAIC with this statement?	NO _____

**Explanation:**

1. The data for this supplement is not required to be filed.
2. The data for this supplement is not required to be filed.
3. The data for this supplement is not required to be filed.
4. The data for this supplement is not required to be filed.

**Bar Code:**



**NONE**

# Infinity Auto Insurance Company SCHEDULE A - VERIFICATION

## Real Estate

	1 Year to Date	2 Prior Year Ended December 31
1. Book/adjusted carrying value, December 31 of prior year.....	0	
2. Cost of acquired:		
2.1 Actual cost at time of acquisition.....		
2.2 Additional investment made after acquisition.....		
3. Current year change in encumbrances.....		
4. Total gain (loss) on disposals.....		
5. Deduct amounts received on disposals.....		
6. Total foreign exchange change in book/adjusted carrying value.....		
7. Deduct current year's other-than-temporary impairment recognized.....		
8. Deduct current year's depreciation.....		
9. Book/adjusted carrying value at end of current period (Lines 1+2+3+4-5+6-7-8).....	0	0
10. Deduct total nonadmitted amounts.....		
11. Statement value at end of current period (Line 9 minus Line 10).....	0	0

NONE

# SCHEDULE B - VERIFICATION

## Mortgage Loans

	1 Year to Date	2 Prior Year Ended December 31
1. Book value/recorded investment excluding accrued interest, December 31 of prior year.....	0	
2. Cost of acquired:		
2.1 Actual cost at time of acquisition.....		
2.2 Additional investment made after acquisition.....		
3. Capitalized deferred interest and other.....		
4. Accrual of discount.....		
5. Unrealized valuation increase (decrease).....		
6. Total gain (loss) on disposals.....		
7. Deduct amounts received on disposals.....		
8. Deduct amortization of premium and mortgage interest points and commitment fees.....		
9. Total foreign exchange change in book value/recorded investment excluding accrued interest.....		
10. Deduct current year's other-than-temporary impairment recognized.....		
11. Book value/recorded investment excluding accrued interest at end of current period (Lines 1+2+3+4+5+6-7-8+9-10).....	0	0
12. Total valuation allowance.....		
13. Subtotal (Line 11 plus Line 12).....	0	0
14. Deduct total nonadmitted amounts.....		
15. Statement value at end of current period (Line 13 minus Line 14).....	0	0

NONE

# SCHEDULE BA - VERIFICATION

## Other Long-Term Invested Assets

	1 Year to Date	2 Prior Year Ended December 31
1. Book/adjusted carrying value, December 31 of prior year.....	0	
2. Cost of acquired:		
2.1 Actual cost at time of acquisition.....		
2.2 Additional investment made after acquisition.....		
3. Capitalized deferred interest and other.....		
4. Accrual of discount.....		
5. Unrealized valuation increase (decrease).....		
6. Total gain (loss) on disposals.....		
7. Deduct amounts received on disposals.....		
8. Deduct amortization of premium and depreciation.....		
9. Total foreign exchange change in book/adjusted carrying value.....		
10. Deduct current year's other-than-temporary impairment recognized.....		
11. Book/adjusted carrying value at end of current period (Lines 1+2+3+4+5+6-7-8+9-10).....	0	0
12. Deduct total nonadmitted amounts.....		
13. Statement value at end of current period (Line 11 minus Line 12).....	0	0

NONE

# SCHEDULE D - VERIFICATION

## Bonds and Stocks

	1 Year to Date	2 Prior Year Ended December 31
1. Book/adjusted carrying value of bonds and stocks, December 31 of prior year.....	9,232,149	9,268,185
2. Cost of bonds and stocks acquired.....	139,552	473,115
3. Accrual of discount.....	4,623	5,942
4. Unrealized valuation increase (decrease).....		
5. Total gain (loss) on disposals.....		(277)
6. Deduct consideration for bonds and stocks disposed of.....		439,666
7. Deduct amortization of premium.....	57,030	75,150
8. Total foreign exchange change in book/adjusted carrying value.....		
9. Deduct current year's other-than-temporary impairment recognized.....		
10. Total investment income recognized as a result of prepayment penalties and/or acceleration fees.....		
11. Book/adjusted carrying value at end of current period (Lines 1+2+3+4+5-6-7+8-9+10).....	9,319,293	9,232,149
12. Deduct total nonadmitted amounts.....	1,704	1,704
13. Statement value at end of current period (Line 11 minus Line 12).....	9,317,589	9,230,445



### SCHEDULE D - PART 1B

Showing the Acquisitions, Dispositions and Non-Trading Activity  
During the Current Quarter for all Bonds and Preferred Stock by NAIC Designation

NAIC Designation	1 Book/Adjusted Carrying Value Beginning of Current Quarter	2 Acquisitions During Current Quarter	3 Dispositions During Current Quarter	4 Non-Trading Activity During Current Quarter	5 Book/Adjusted Carrying Value End of First Quarter	6 Book/Adjusted Carrying Value End of Second Quarter	7 Book/Adjusted Carrying Value End of Third Quarter	8 Book/Adjusted Carrying Value December 31 Prior Year
<b>BONDS</b>								
1. NAIC 1 (a).....	9,335,260	394,155	210,000	(17,068)	9,213,240	9,335,260	9,502,347	9,230,445
2. NAIC 2 (a).....							0	
3. NAIC 3 (a).....							0	
4. NAIC 4 (a).....							0	
5. NAIC 5 (a).....							0	
6. NAIC 6 (a).....							0	
7. Total Bonds.....	9,335,260	394,155	210,000	(17,068)	9,213,240	9,335,260	9,502,347	9,230,445
<b>PREFERRED STOCK</b>								
8. NAIC 1.....							0	
9. NAIC 2.....							0	
10. NAIC 3.....							0	
11. NAIC 4.....							0	
12. NAIC 5.....							0	
13. NAIC 6.....							0	
14. Total Preferred Stock.....	0	0	0	0	0	0	0	0
15. Total Bonds and Preferred Stock.....	9,335,260	394,155	210,000	(17,068)	9,213,240	9,335,260	9,502,347	9,230,445

QSI02

(a) Book/Adjusted Carrying Value column for the end of the current reporting period includes the following amount of short-term and cash equivalent bonds by NAIC designation:

NAIC 1 \$.....184,758; NAIC 2 \$.....0; NAIC 3 \$.....0; NAIC 4 \$.....0; NAIC 5 \$.....0; NAIC 6 \$.....0.

**SCHEDULE DA - PART 1**

Short-Term Investments

	1 Book/Adjusted Carrying Value	2 Par Value	3 Actual Cost	4 Interest Collected Year To Date	5 Paid for Accrued Interest Year To Date
9199999.....		X			

**NONE**

**SCHEDULE DA - VERIFICATION**

Short-Term Investments

	1 Year To Date	2 Prior Year Ended December 31
1. Book/adjusted carrying value, December 31 of prior year.....	(0)	50,945
2. Cost of short-term investments acquired.....		
3. Accrual of discount.....		
4. Unrealized valuation increase (decrease).....		
5. Total gain (loss) on disposals.....		
6. Deduct consideration received on disposals.....		50,945
7. Deduct amortization of premium.....		
8. Total foreign exchange change in book/adjusted carrying value.....		
9. Deduct current year's other-than-temporary impairment recognized.....		
10. Book/adjusted carrying value at end of current period (Lines 1+2+3+4+5-6-7+8-9).....	(0)	(0)
11. Deduct total nonadmitted amounts.....		
12. Statement value at end of current period (Line 10 minus Line 11).....	(0)	(0)

**Sch. DB - Pt. A - Verification  
NONE**

**Sch. DB - Pt. B - Verification  
NONE**

**Sch. DB - Pt. C - Sn. 1  
NONE**

**Sch. DB - Pt. C - Sn. 2  
NONE**

**Sch. DB - Verification  
NONE**

**SCHEDULE E - PART 2 - VERIFICATION**

Cash Equivalents

	1 Year To Date	2 Prior Year Ended December 31
1. Book/adjusted carrying value, December 31 of prior year.....	56,601	
2. Cost of cash equivalents acquired.....	803,372	789,680
3. Accrual of discount.....	602	
4. Unrealized valuation increase (decrease).....		
5. Total gain (loss) on disposals.....		
6. Deduct consideration received on disposals.....	661,046	733,079
7. Deduct amortization of premium.....		
8. Total foreign exchange change in book/ adjusted carrying value.....		
9. Deduct current year's other-than-temporary impairment recognized.....		
10. Book/adjusted carrying value at end of current period (Lines 1+2+3+4+5-6-7+8-9).....	199,530	56,601
11. Deduct total nonadmitted amounts.....		
12. Statement value at end of current period (Line 10 minus Line 11).....	199,530	56,601

**Sch. A - Pt. 2  
NONE**

**Sch. A - Pt. 3  
NONE**

**Sch. B - Pt. 2  
NONE**

**Sch. B - Pt. 3  
NONE**

**Sch. BA - Pt. 2  
NONE**

**Sch. BA - Pt. 3  
NONE**

**Sch. D - Pt. 3  
NONE**

**Sch. D - Pt. 4  
NONE**

**Sch. DB - Pt. A - Sn. 1  
NONE**

**Sch. DB - Pt. B - Sn. 1  
NONE**

**Sch. DB - Pt. D - Sn. 1  
NONE**

**Sch. DB - Pt. D - Sn. 2  
NONE**

**Sch. DL - Pt. 1  
NONE**

**Sch. DL - Pt. 2  
NONE**

**SCHEDULE E - PART 1 - CASH**

Month End Depository Balances

1 Depository	2 Code	3 Rate of Interest	4 Amount of Interest Received During Current Quarter	5 Amount of Interest Accrued at Current Statement Date	Book Balance at End of Each Month During Current Quarter			9 *
					6 First Month	7 Second Month	8 Third Month	
<b>Open Depositories</b>								
The Bank of New York Mellon..... New York, New York.....						18,281	.61	XXX
0199999. Total Open Depositories.....	XXX	XXX	0	0	0	18,281	.61	XXX
0399999. Total Cash on Deposit.....	XXX	XXX	0	0	0	18,281	.61	XXX
0599999. Total Cash.....	XXX	XXX	0	0	0	18,281	.61	XXX

## SCHEDULE E - PART 2 - CASH EQUIVALENTS

Show Investments Owned End of Current Quarter

1	2	3	4	5	6	7	8	9
CUSIP Identification	Description	Code	Date Acquired	Rate of Interest	Maturity Date	Book/Adjusted Carrying Value	Amount of Interest Due & Accrued	Amount Received During Year
<b>U.S. Government Bonds - Issuer Obligations</b>								
	UNITED STATES TREASURY BILL.....		08/29/2018.....		10/25/2018.....	184,758		323
0199999	U.S. Government Bonds - Issuer Obligations.....					184,758	.0	323
0599999	Total - U.S. Government Bonds.....					184,758	.0	323
<b>Total Bonds</b>								
7799999	Subtotals - Issuer Obligations.....					184,758	.0	323
8399999	Subtotals - Bonds.....					184,758	.0	323
<b>Exempt Money Market Mutual Funds as Identified by the SVO</b>								
31607A 88 5	FIDELITY INVESTMENTS MONEY MARKET TREASURY PORTFOLIO - INSTITUTIONAL CLASS.....		09/28/2018.....	1.390		14,772		16
8599999	Total - Exempt Money Market Mutual Funds as Identified by the SVO.....					14,772	.0	16
8899999	Total - Cash Equivalents.....					199,529	.0	339

QE13